

**ANNUAL REPORT**  
2024-2025

---

**REACH Prep** provides access to transformative educational experiences that empower underserved, high-achieving students to graduate from top colleges and emerge as the next generation of leaders.



**ON THE COVER**

Abbi W., Cohort 22  
Riverdale Country School, '23  
Yale University, '27  
and  
Andrew R., Cohort 22  
Brunswick School, '24  
Yale University, '28

**THIS PAGE**

Shanika D., Cohort 20  
Greenwich Academy, '22  
University of Pennsylvania, '26

---

**BOARD OF DIRECTORS  
2024-2025**

Lauren O'Shaughnessy  
*Chair*

Neil A. Augustine  
*Vice-Chair*

John Kim  
*Treasurer*

Susan Reynolds Lehman  
*Secretary*

Sara Bartow

Margo Cole

Lauren Corrinet

David Filippelli

Tracy Grossman

Nisha Hurst

Cassie Karnal

Cynthia Lauture

Nicole Mitchell

Heather Mosley

William S. Ogden

John Pike

Kathryn Shaw

Rodman Tilt III

Jeff Volling

**CHIEF EXECUTIVE OFFICER**

Becky Reiser

## Dear Friends,

The last year was full of celebrations and milestones at REACH Prep. In September, we moved into a new office in Stamford at 484 Pacific Street after a decade at One Dock Street. We couldn't be happier to collaborate, meet, and teach our 250 scholars across all stages of our 12-year continuum in the new office and classroom spaces .

In October, we celebrated our 30th Anniversary Gala at the Belle Haven Club in Greenwich. The evening was spectacular—bringing together supporters, parents, alums, former Board members, staff, and partner schools—to commemorate our work empowering leaders since 1994 .

REACH Prep's role in creating equitable access to education has never been more significant or timely. Our programs ensure that REACH Prep Scholars have meaningful opportunities to develop the skills that will allow them to strive for success, graduate from top competitive colleges, and ultimately become engaged leaders positioned to make a significant difference in their communities.

**None of this would be possible without the ongoing generosity and dedication of our REACH Prep community.** We thank the Board of Directors for their guidance and leadership, the Associate Board for their stewardship, and the REACH Prep staff for their deep commitment to our scholars. Thank you to the donors and partners who champion our work as leaders in educational access. **Together, we can continue to change lives for generations to come.**

With gratitude,

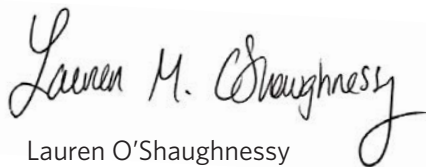

Lauren O'Shaughnessy  
REACH Prep Board Chair



Becky Reiser  
Chief Executive Officer

# 30+ YEARS OF IMPACT

57%

of REACH Prep Scholars  
are the first generation  
in the US

---

48%

of REACH Prep Scholars  
are the first in their  
family to attend college

---



# 100%

of REACH Prep  
Scholars graduate  
from high school

# 100%

of REACH Prep  
Scholars are accepted to a  
college or university

# 90%

of REACH Prep Scholars  
graduate from  
college in 4-6 years\*

# 250

scholars served  
annually

# 12

Number of years each  
scholar is supported

# \$11.4m

worth of scholarships  
awarded each year



*\*National average for college completion for Black and Latine students is 46%*

# The REACH Prep 12-Year Continuum



## PREP ACADEMY GRADES 5 & 6

- 15-months: 6 weeks each summer over 2 summers; Saturdays during 5th grade
- Small classes led by faculty from independent schools
- Intensive, interdisciplinary, personalized approach
- Accelerated pace & high expectations



## ADMISSIONS GRADE 4

- Selective application process
- High-achieving, motivated Black & Latine students from underserved communities & families
- In the Bronx, Westchester & Fairfield Counties
- Form a diverse Cohort of 20-25 students entering each year



## INDEPENDENT SCHOOL PLACEMENT GRADE 5

- Personal guidance with applications for students & families
- Navigating the financial aid process
- ISEE test preparation
- Practice interviews



## MIDDLE SCHOOL & HIGH SCHOOL SUPPORT

GRADES 6-12

- Academic, social, emotional monitoring
- Regular check-ins & campus visits
- Promote self-advocacy skills
- Parent & student workshops
- Liaison with schools & parents
- Community service opportunities



## COLLEGE GUIDANCE

GRADES 10-12

- Campus tours & admissions info sessions
- Guidance with application process
- Financial aid expertise & affordability guidance to minimize student debt
- SAT/ACT test & interview prep
- Help families to determine best academic, social, financial fit



## SUMMER ENRICHMENT PROGRAMS & OPPORTUNITIES

GRADES 6-12

- Pre-collegiate, on-campus immersion
- Academic enrichment coursework
- Volunteer & study abroad programs
- Outdoor leadership skills
- Early career exploration
- Community service opportunities



## COLLEGE SUCCESS

ALL FOUR YEARS

- Personal support through transitions
- Goal setting & course selection
- Financial aid re-application guidance
- Campus visits & regional gatherings
- Early career exposure & internships
- Resumé & interview prep

## COLLEGES & UNIVERSITIES

Amherst College  
Barnard College  
Bates College  
Boston College  
Boston University  
Bowdoin College  
Brandeis College  
Bryn Mawr College  
Bucknell University  
Carnegie Mellon University  
Colgate College  
Columbia University  
Cornell University  
Dartmouth College  
Duke University  
Emory University  
Fordham University  
Franklin & Marshall College  
George Washington University  
Georgetown University  
Gettysburg College  
Harvard University  
Howard University  
Johns Hopkins University  
Lafayette College  
Lehigh University  
Massachusetts Institute of Technology  
Middlebury College  
New York University  
Northeastern University  
Northwestern University  
Oberlin College  
Princeton University  
Providence College  
Rensselaer Polytechnic Institute  
Rice University  
Smith College  
Spelman College  
Stanford University  
Swarthmore College  
Syracuse University  
Trinity College  
Tufts University  
University of California  
University of Chicago  
University of Connecticut  
University of Pennsylvania  
University of Virginia  
Vassar College  
Villanova University  
Washington and Lee University  
Washington University  
Wesleyan University  
Williams College  
Yale University

---

## PARTNER SCHOOLS

Browning School  
Brunswick School  
The Calhoun School  
The Chapin School  
Choate Rosemary Hall  
Columbia Grammar & Prep  
Concord Academy  
Convent of the Sacred Heart, New York City  
Ethical Culture Fieldston School  
Fairfield College Preparatory School  
Fairfield Country Day School  
The Foote School  
Greens Farms Academy  
Greenwich Academy  
The Greenwich Country Day School  
Hackley School  
Hamden Hall Country Day School  
The Harvey School  
Hopkins School  
Horace Mann School  
The Hotchkiss School  
King School  
The Masters School  
New Canaan Country School  
Northfield Mt. Hermon  
Phillips Academy Andover  
Pierrepoint School  
Ridgefield Academy  
Rippowam Cisqua School  
Riverdale Country School  
Rye Country Day School  
Sacred Heart Greenwich  
School of the Holy Child  
St. Mark's  
Taft School  
Trevor Day School  
Whitby School  
Wooster School

---

## SUMMER PARTNERS

A Thousand Summers  
(John Austin Cheley Foundation)  
Academy Camp at Suffield Academy  
Camp Jewell (YMCA)  
Camp Nebagamon  
Camp Wa Wa Segowea  
Camp Woodstock (YMCA)  
Columbia University  
Great Books Summer Programs  
Launch Generation by Cresset Capital  
Marist College Pre-College  
New England School of Music  
School of Interactive Arts  
School of the New York Times  
SoundWaters  
Student Diplomacy Corps  
Summer at Brown University  
Syracuse University  
Temple University  
University of Connecticut  
Worcester Polytechnic Institute  
Yale Young Global Scholars

---



## SUSIE WILLIAMS

Mother of Alex P., Cohort 25

"REACH Prep has been a lifeline for Alex and me. It has provided so many opportunities for him that I could never have imagined or afforded. Every summer since sixth grade, Alex has been on a college campus for at least two weeks at no cost to me. I encourage everyone with fourth graders to apply because I know firsthand what the REACH Prep organization has done for Alex. REACH has provided educational, emotional, and financial support for my child, not to mention the step-by-step guidance through the college process that has been invaluable to Alex's transition into higher education. My experience with Reach Prep is that there is always a listening ear, a hand reaching out, and a pool of knowledge to tap into."

## ALEX P.

Cohort 25

The Masters School '26

Attending MIT beginning fall 2026

"I was elated to find out that I was admitted to my dream school, MIT, after working hard for years toward that goal. REACH Prep gave me the necessary foundation to start my academic journey successfully. The biggest piece of advice that I would give to a REACH Prep Scholar at the beginning of their journey is to persevere. This experience starts off really challenging, but if you push through the learning curve, you'll realize that the hardest parts are where you learn the most."





# Reach Prep 30 for 30



**W**e had a successful and celebratory 30th anniversary year and are grateful to the generous supporters who participated in our special anniversary year gift initiative, the 30 for 30 Campaign.

These funders gave \$30,000 or more in honor of REACH Prep's three decades of empowering leaders. We're honored to recognize the 30 for 30 Campaign supporters who made their gifts to commemorate this milestone and showed their dedication to our mission as we continue our commitment to transforming lives through education.

## **30 FOR 30 FUNDERS**

- The Angelique and William F. Dawson Jr Charitable Foundation
- Kim & Neil Augustine
- Bridgemill Foundation
- Christina and Field Failing
- Abby & Lloyd Gerry
- Lindsey & Jeffrey Goldfaden
- Barbara & Edgar Harty
- Cassie & Alex Karnal
- John & Eileen Kim
- The Khan Family
- Macy's
- Nicole Mitchell
- Heather & Dan Mosley
- Bill & Linda Ogden
- Lauren & Patrick O'Shaughnessy
- Melissa & Jim O'Shaughnessy
- Simmons Family Foundation
- The Per and Astrid Heidenreich Foundation
- The Pike Family
- Jeff & Lisa Volling

# NATALIA GARCIA-SANABRIA

Cohort 12

Senior CRM Specialist for Blue Nile & James Allen  
Oberlin College of Arts and Sciences '17  
Riverdale, '13

"REACH Prep is uniquely beneficial in that it challenges students from a young age. It teaches them the value of hard work and the importance of a supportive community. As students we learn that dedication can help us achieve our goals. REACH Prep has taught me how to advocate for myself, look for resources and find opportunities for myself. It long ago instilled confidence that I still carry with me. As a young kid, being selected for this competitive program made me feel capable, worthy, and deserving."



Natalia in Prep Academy, with friends from Cohort 12



# REACH Prep in Action

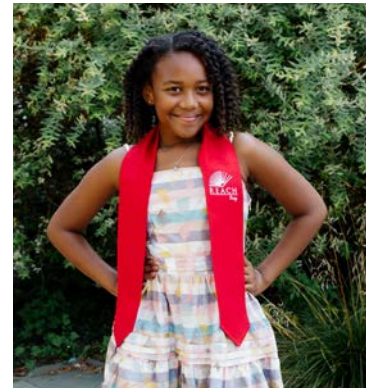

Throughout the year, REACH Prep provides a variety of in-person and virtual programming for our scholars and their families. This includes robust Prep Academy classes, workshops for middle and high school students and parents, school visits, college and internship support, and alumni engagement opportunities.

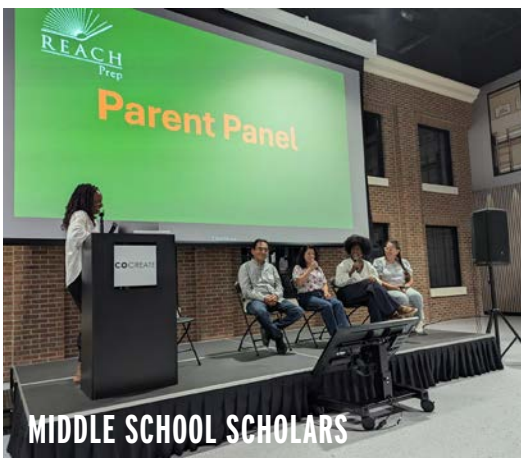

## HIGH SCHOOL SCHOLARS



## COLLEGE SCHOLARS

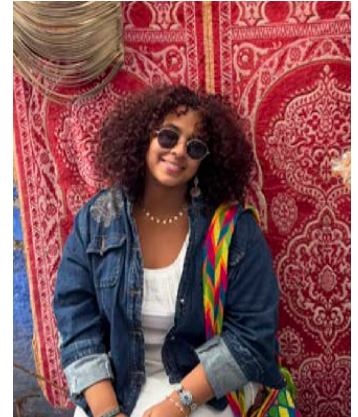

# REACH Prep's 30th Anniversary Gala



REACH Prep celebrated the milestone 30th Anniversary Gala at the Belle Haven Club on Saturday, October 19th, 2024. Co-Chairs Sahara Lake, Linda & Bill Ogden, Kathryn Shaw, and Amanda Wilson helped us host a memorable evening that honored long-time supporters, CBRE, and the Serenbetz Family.





# 2025 Spring Luncheon



REACH Prep's Spring Luncheon was on Monday, April 28th, at the Hyatt Regency Greenwich. Led by co-chairs Lindsey Goldfaden, Zeina Pike, and Margaret Stevens, the Luncheon brought together over 600 people to generate critical awareness and support of our mission. Guests heard from the students in Cohort 31 and Dr. Miguel A. Cardona, 12th U.S. Secretary of Education.







**We are incredibly grateful for the generous contributions received throughout the year from July 1, 2024 to June 30, 2025.**

**\$100,000+**

Melissa and Jim O'Shaughnessy  
Serenbetz Family Foundation +++  
Jean and Stuart Serenbetz  
Cindi and Warren  
Serenbetz Skyler Serenbetz

**\$50,000+**

Anonymous  
Atlas Holdings  
Bridgemill Foundation +++  
CBRE Thrive  
CBRE Consulting Group  
Lauren and Chris Corrinet +  
Mike and Margaret Dees  
Patricia S. Heyman Foundation ++  
John and Eileen Kim +  
Heather and Daniel Mosley +++  
William and Linda Ogden +++  
Lauren and Patrick O'Shaughnessy +  
Simmons Family Foundation +++  
Eileen and Steve Simmons  
Sara and Philip Bartow  
The Zoom Foundation +++

**\$20,000 - \$49,999**

Kimberley and Neil Augustine ++  
Lizzie and Taylor Boswell  
Angelique and William Dawson  
Michelle and David Fisher  
Tiere and Bill Hessert  
Nisha and Brian Hurst +  
JP Morgan Private Bank

Jean and David Wallace  
Foundation ++  
Cassie and Alex Karnal +  
Lugano  
Macy's  
Nicole Mitchell  
John and Zeina Pike +  
Cristina Popa and Luigi Soddu  
Kathryn and Rory Shaw  
Tudor Foundation, Inc. +++  
Virginia Wellington Cabot  
Foundation  
Jeff and Lisa Volling +  
William E. Simon Foundation  
William S. Paley Foundation, Inc.

**\$10,000-\$19,999**

Anonymous  
Maxine K. Armstrong +++  
Laura and David Bonita  
Capital One  
Margo and Clay Cole +  
Judy and Chris Collins +  
Karen and Bill Doniger +  
Abby and Lloyd Gerry +  
Keith and Tracy Grossman +++  
Barbara and Edgar Harty +  
The Hennessy Foundation ++  
Erin and Duggan Jensen  
Lone Pine Foundation +++  
M K Reichert Sternlicht Foundation  
Daniel and Marie Messina +  
David Flowerdew and Sam Milner  
Samantha and Ryan Mollett  
NeighborShare

Daisy and Jack Neumark  
Margaret and Kevin O'Keeffe  
Lael O'Shaughnessy  
Positive Sum  
Ring's End  
The Robert K. Steel Family  
Foundation ++  
Ryan Memorial Foundation  
Ryan and Lizzie Parker  
Liz and Randal Sandler +  
Magali and Matthew Swanson +  
The Scripps Family Fund for  
Education and the Arts +  
Stone Point Capital +  
Rodman Tilt III and Christina Tilt +  
Peter Wilby  
William Caspar Graustein  
Memorial Fund  
Elisa and Tom Wilson ++

**\$5,000 - \$9,999**

Stefanie and Reis Alford  
AMG  
John and Elizabeth Anderson  
Anonymous  
AQR Capital  
Belinda Badcock and Carlos Brito  
Barry S. Sternlicht Foundation ++  
BCN Telecom  
Emmy and Griffin Bealle +  
Eunice and Robert Burnett  
Charlotte Byers and Dennis Dunne +  
Cara Cara  
Jacqueline and Jamie Dimitri  
Cathy and Jeffrey Dishner

**A special thank you to our donors who have given consistently over the years:**

5-year donor +  
10-year donor ++  
20-year donor +++

Jill and Gordan Dyal  
Finn Dixon  
Charlie and Ashley Fox  
Lindsey and Jeffrey Goldfaden  
Kim and Mary Jeffery +++  
Ayesha Khan and Timothy Fenn  
Kristina and Phil Larson  
Isabel and David Lasky  
Laura and Susan Calabrese  
Little Wings Foundation, Inc  
Lindley Pless ++  
Birgitta and Robert Longnecker +++  
Christina and Qahir Madhany  
Kathlene Makara and Dean  
Roberti +  
Blaine and Colby McClure  
Patrice and Mike Meagher  
Lauren and Sam Menco  
Ellen and Charles Mosher  
Melissa and Oliver Nisenon +  
Richard Northrup +++  
Redmond Mills Trust Foundation +  
Laurence and Brice Russian ++  
Rye Country Day School +++  
Mo Sakurai Taylor and  
Harry Taylor

Lauren and Andrew Schweibold +  
Sprott Inc.  
Laila and Tarek Srouji  
Abby and Lloyd Gerry by way of  
The Edith B. and Lee V. Jacobs  
Fund No. 3 +  
The MHG Foundation +  
Leigh and Arthur Wit +  
Carolyn and Chris Ziebarth

### \$1,000 - \$4,999

Laura and Andy Adams  
Chelsey and Frank Altomaro +  
Rebecca Anikstein +  
Emily Barasch Petrelli and  
Kyle Petrelli  
Sara and Philip Bartow +  
David and Kathryn Baruch  
Jill and Brandon Bethea  
Elizabeth and Ethan Bing  
Michelle Binnie  
The Honorable and  
Mrs. Richard Blumenthal  
Kate and George Boudria  
Lindsay and Peter Brosens  
Brunswick School +++  
Carolina and Eduardo Cardoso +  
Katherine Carey  
Jill and James Carmichael  
Carnegie Prep  
Nathalie Carpenter  
Brittney and Alex Carrington  
CCI  
Citizens Bank

Ann and George Clessas +  
Lily Khidr and Nathan Colkitt  
Columbia Grammar & Prep  
Jane Condon and  
Kenneth Bartels +++  
Caroline and Barry Davis +  
Jim and Meagan Davis +  
Kelly Fobar Davis and  
Anthony Davis  
Deloitte  
Mary and Jason Dillow +  
Jared and Ilana Dinkes  
Julia and Thomas Dunn ++  
Alexandra and Jamison Ely +  
Ethical Culture Fieldston School  
Christina and Field Failing +  
Fairfield College Preparatory  
School  
Caroline and Nick Fall  
Alexandra and Adam Friedman +  
Frosty and Donald Friedman  
Ali Galgano & Daniel Zaccagnino  
Emily and Greg Garrett  
Michael and Asya Geller +  
Gabiella Gentil and Kyle Hickson  
Melissa and John Gibbons +  
Erin and Taylor Glasebrook +  
Julie Gorla  
Jennifer Grant-Hyman and  
Michael Hyman  
Lucia and David Greenhouse  
Greens Farms Academy +++  
Greenwich Academy +++  
The Greenwich Country  
Day School +++

Hackley School +++  
Julia Halberstam and Ryan Harvey  
Carey Hadio  
Sarah Healey  
The Heyer Family Foundation  
Stephen and Dale Hoffmann +  
Henry Hoffmann +++  
Hologic Charitable Fund  
Alanna Hynes  
Carolina and Charles Joyce  
Katie and Peter Juhas  
Pam and Alex Karlan  
Pauline and Thomas Ketchum +++  
Sunhee Kim  
King School +++  
Jenny Koh  
Edmee Lacor  
Sarah Landman Schwarz  
Laura Launer  
Caroline Howard and Jetson  
Leder-Luis, Cohort 9 +  
Kelsey and Daniel Lee  
Sara and John Lipman  
Ali Lombardo  
Evelyn Lorentzen Bell ++  
Marianne and Thomas Love +  
The Lucey Family Foundation Inc.  
Rebecca and Kendrick Luse  
Kristen and Matt MacLeod  
Erica Maher Silverman  
Michelle and Mariano Mallo  
Sarina Masafy  
Lauren Mattson  
Heidi and James Maund  
Meghan and John McCormick

We ran a special giving campaign, **30 alums for 30 years**, in celebration of our anniversary year, and were thrilled to have over 30 alumni donors participate! This was record-breaking alumni support, and we are proud of our alumni community's continued investment in the future of our program and next generation of scholars.

Virginia McIntyre  
Kelly and Craig Meyers +  
Chris Millerchip +  
Susan Mirza  
Lauren and Alex Mitzner  
John Henry and  
Marion Moulton ++  
Adelaide Mueller  
Michael and Katie Newman  
Audra Noble  
Louise Oram-Cho and Charles Cho  
Cristina and Andrew Orchulli  
Rosa Ortiz and Brett Roer ++  
Sarah and Joe Osnoss

## We've Moved!

REACH Prep moved into a new office in September 2024, and this new home base in Stamford has been the perfect location for us to continue working with 250 students and their families. Before moving in, we had a great team that helped us make renovations to ensure the space was best suited for our needs. We're grateful to all the partners who supported us during this process, including Akin, CBRE, Rings End, The Ashforth Company, and Urban Flooring Systems. If you haven't visited us at 484 Pacific Street yet, we hope to see you soon!

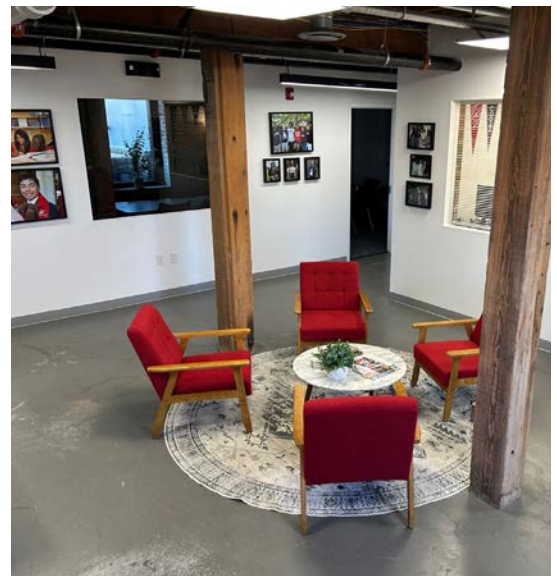

## ASSOCIATE BOARD

Ayesha Khan, *Chair*  
Amanda Wilson, *Chair*

Sarah Aerni  
Jeff Aerni  
Emmy Bealle  
Griffin Bealle  
George Boudria  
Kate Boudria  
Clay Cole  
Jackie Dimitri  
Alex Ely  
Nick Fall  
Caroline Fall  
Christina Failing  
Field Failing  
Tim Fenn  
Michelle Fisher  
Kelly Fobar Davis  
Eva Fonseca  
Ali Galgano  
Asya Geller  
Lindsey Goldfaden  
Julia Halberstam  
Ryan Harvey  
Carl Jean-Pierre  
Carolina Joyce  
Charles Joyce  
Alex Karnal  
Ali Kavulich  
Steve Kavulich  
Katie Makara  
Michelle Mallol  
Conor Malloy  
Emily Malloy  
Kevin O'Keeffe  
Lizzie Parker  
Ryan Parker  
Chanel Pazda  
Catherine Perez  
Cristina Popa  
Katie Poznyakov  
Vlad Poznyakov  
Cindy Ruiz  
Lauren Schweibold  
Skyler Serenbetz  
Myra Sheikh  
Luigi Soddu  
Margaret Stevens  
Christina Tilt  
Brandon Velez  
Lisa Volting  
Sydney Williams  
Brian Williams  
Sam Wilson  
Leigh Wit

Gaier and Samuel Palmisano +++  
Esther Park  
Chanel and Adam Pazda  
Brooke and Mark Pederson  
Jarrod Sheehan and  
Catherine Perez, Cohort 12  
Katerina Pergola  
Isabel and Scott Phillips  
Sarah Poiner  
Katharine and Vladimir Poznyakov  
Candace Procaccini  
Becky Reiser and Peter Tu  
Ellen and Richard Richman +++  
Laura and Scott Richman +  
Alicia Robbins  
Robertson Foundation  
Natalia Rozenholc  
RPN Executive Search  
Leigh Ann and Robert Ryan  
Sacred Heart Greenwich  
Elizabeth and Jordan Sanders +  
Margaret Sarkela and  
John Curtis +++  
Maria and Tony Sayegh  
Lynn and Vernon Schwartz +  
Emily and Tom Scott +  
Irene Shaw  
Kyle and Brooke Sheperd  
Hilary and Zion Shohet  
Kaitlin and Clint Siegfried  
Lisa and Gavin Steinberg  
Mary and Frederick Sykes +++  
Synchrony  
The Niner Foundation +++  
The Profaci Family Fund  
The Ruth and Seymour Klein  
Foundation ++  
Sarah and Thomas Toepke  
Ashley Tomkins  
Tory Burch Foundation  
Town Fair Tire Foundation  
Leslie Tu  
Katie Vadasdi  
Sofia and Marco Viola ++  
Michael and Carrie Walsh  
Jean Weinberg Rose +++  
Dana and Arnold Welles  
Wells Fargo  
Whitby School +++  
Sydney and Brian Williams +  
Amanda and Sam Wilson ++  
Matthew Winger  
Winokur Family Foundation ++  
Catherine and Mark Wise  
Anna Worden  
Thomas Wynter  
Shayna and Ross Zachary  
Jared and Amy Zuflacht

### \$500 - \$999

Robyn and Tripp Baldwin  
Katherine Bartels ++  
Susan Bevan and  
Anthony Daddino +++  
Scottie and Jason Bonadio  
Jennifer Borak  
Diane Boyce and  
Christopher Fuselier  
Caitlin Brodie  
Ashlea Brown  
Sarah Cafaro  
Molly Calhoun  
Julie Civale  
Marissa and Jarret Cohen  
Colleen Conover  
Silvia Cruz Pierce  
Elizabeth and David Daigle ++  
Chuck Downey  
Tania Fabiani  
Famille Jewelers  
Meredith and Brian Feurtado  
Meryl and Matthew Fishman  
Meredith and Conor Flynn  
Guilbert Francois, Cohort 12  
Claiborne Swanson and  
James Frank  
Icy and L. Scott Frantz  
Natalia Garcia-Sanabria, Cohort 12  
Ren and Spencer Harman  
Briana and Greg Hart  
Jenny and Douglas Heffer  
Houlihan Lawrence  
Patsy Howard +++  
Julia Hyman, Cohort 12 +  
Adam Kaplan  
Julie Karish  
Karen and Dennis Keegan +++  
Cheryl Kestnbaum  
Alexandra and Cody Kittle  
Jessica and Mark Kleinknecht  
Beth Lucey  
Randy Maldonado, Cohort 12  
Ross Margolies  
Catie and Craig Matthews  
Magee and Matt McBride  
Shirley McDonald ++  
Christina and Michael Moriaty  
Rachel Newman Presser and  
ee Presser  
Sarah and William Orum +  
Mary and Dick Pace  
Rebecca Paniwozik  
Paige Pedersen  
Maureen Polo  
Ana and Steve Ripp  
Nicki Rose +  
Jane and Rob Scaramella

Maria Schnabl  
Saila Shah  
Sharon Sharma-Patel  
Josh and Jessica Sheppard  
J. Bradford Smith ++  
Rachel Stockman  
Laura and Sam Sullivan  
Danielle Taylor  
The Harvey School +++  
The Masters School +++  
Omega Systems Consultants +  
Alka Thukral  
Reza Toghraee  
Kelly Tschantz and Greg Butz  
Joan and Kan Tu  
David Vann +  
Abby Vorobeychik  
Vera Vos  
Emily Wolowitz  
Elizabeth and Stuart Yingst  
Emily Zanios

### <\$500

Advanced Benefit Strategies, Inc.  
Italia Almeida, Cohort 1  
Dhasiya Anderson, Cohort 18  
Carolyn and David Antoine +  
Rachel Antonaccio  
Aquanor  
Leah Attai, Cohort 18  
Nicholas Attai, Cohort 17  
Gregg Baker  
Jennifer Bakker  
Emily Barasch Petrelli  
Mary Catherine and  
Matt Beck-Goolsby  
Soraya Bell  
Erica and Jonathan Blob +  
Lauren and Nathan Bohn  
Bridget Bojic, Cohort 15  
Kelly Bojic, Cohort 13 +  
Ruth Brophy  
Marisa and Matt Brown  
Stephanie Brown  
Allison Brucato  
Lauren Caffray  
Susan Calabrese  
Tina Carpenteri  
Rohan Cassells, Jr., Cohort 15  
Holly and Matt Cassin  
Corinne Catarozoli  
Stefanie Chachra  
Vanessa Cheatham-Rios, Cohort 4  
Hagar Hajjar and Julien Chemali  
Cora and Winston Christie ++  
Haley Christie, Cohort 10  
Jennifer Clessas and  
Matthew Shapiro +  
Sara Coffin

# Your Contribution at Work

July 1, 2024 to June 30, 2025

## Revenue By Source

Total Revenue: \$2,844,446

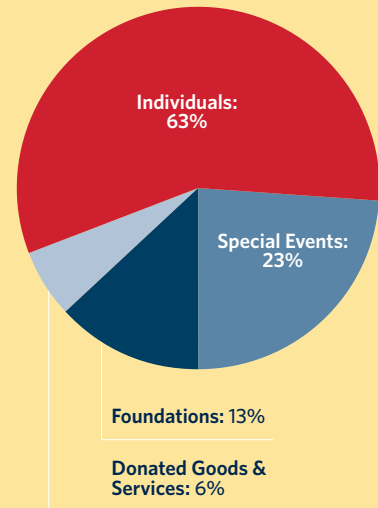

## Functional Expenses

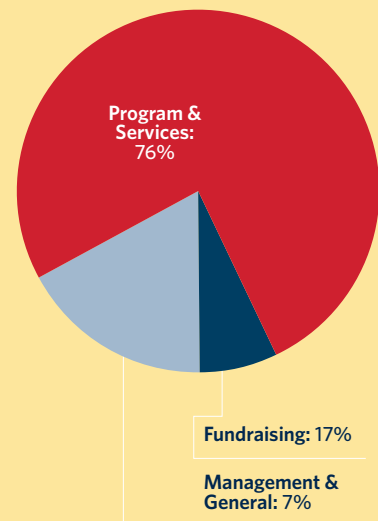

For more information, please visit our website at [reachprep.org](http://reachprep.org) or call us at 203-487-0750

Kayla Collado, Cohort 11  
 Colleen Connolly  
 Angelica Cordova  
 Wendy Corona, Cohort 18  
 Hope Crosson  
 Maribel Cruz-Brown  
 Betsy Da Silva, Cohort 18  
 Mary and Palmer Davis +  
 Gregory Desroches, Cohort 17  
 Dora Diaz Perez  
 Natalie Antoinette and Douglas Doughty  
 Randall Dunn  
 Katelyn Dyson  
 Julia and Shane Ecclesine  
 Caitlin Egan Del Raso  
 Peter and Stephanie Enestrom  
 Kelsey Fawcett  
 Marie Ferguson  
 Idalis Figueroa, Cohort 14  
 Abby Finkel  
 Megan Fitzgerald and Todd Edgington  
 Charles and Haley Franklin  
 Sayaka Fujimoto  
 William Gallagher  
 Joanne Gallipoli  
 Kara Gally  
 Garden Catering  
 Courtney and Joseph Gault  
 Marisa Geddo  
 General Electric  
 Tisha Murray-George and Thomas George  
 Sharie Ghorashi  
 Kaela Gibbons  
 Sarah Brown Goldstein  
 Ana Gonzalez  
 Tammy Grimes  
 Kimberlee Halperin  
 Melina Hamza  
 Kendall and Wilson Handler  
 Phillipa Healy  
 Nicole and Larry Heath +++  
 Kelley Hebert  
 Donna and Norm Heller  
 Leslie Hernandez  
 Mary Jane and T.B. Hood ++  
 Horace Mann School +++  
 Suzanne Hoyt  
 Nyle Hutchinson, Cohort 18  
 Katherine Hynes  
 Anne and Robert Ivanhoe +++  
 Dana Jack  
 Samuelle Jacobs  
 Laura and James Jaffe +++  
 Jean Michelle Mondesir-James and Sean James  
 Marsha and David Janke  
 Cynthia Janshego

Manuela and David Jaramillo, Cohort 10  
 Jenny Jarvis  
 Marie Cyndy Jean  
 Nate Jean-Baptiste  
 Crystal Johnson, Cohort 10  
 Jessica Jordan  
 Tara Kalwarski  
 Melissa Kanter  
 Brianne and Justin Karas  
 Hossein Karimi  
 Laura Katona  
 Jacqueline Kearney  
 Pia Keevil  
 Howard Kelly  
 Kristina Kendall, Cohort 17  
 Jenny Kessler  
 Leni Klaimitz and Mitchell Berg +  
 Elizabeth Klosterman  
 William Knauer  
 Kerith Knechtel +  
 Marek Krowka  
 Kathryn Kumf  
 Christa Kurd  
 Kate and Tripp Kyle  
 Luke and Molly Labella  
 Allison and Terrence Lake ++  
 Sahara Lake, Cohort 9  
 Jay Landauer  
 Roger and Laura Lavan  
 Grace Lee  
 Abigail Levy  
 Lila Limon  
 Mya Lipscomb, Cohort 16  
 Bey-Shan Liu  
 Yasmeen Livingston  
 Katharine and Scott Lumby  
 Keri and Will MacColl  
 Kyle MacDougall  
 Kerrith MacKay  
 Emily and Conor Malloy  
 Wendi Malone  
 Diane Manning  
 Maribel Martinez and Max Shaffer +  
 Helen McAllister  
 Clarena L. McBeth  
 Jillian McComiskey  
 Ashley McCormick  
 Andrea McCracken  
 Karen McDermott  
 Kamele McLaren  
 Monique McManus  
 Peter McMullin  
 Maria Means Cote  
 Jennifer and Vince Mellett +  
 Corinne and Thomas Menacho  
 Daniel Menard, Cohort 11  
 David Menard, Cohort 7  
 Caitlin Moffett  
 Jonathan and Elena Moffley

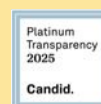



Mallory and Greg Molenkamp  
 Annie and Kevin Murray  
 Mia and Tyler Newton ++  
 Dominic Obaditch  
 Tara O'Brien  
 Caroline OMahony  
 Lauren O'Malley  
 Emily and Mike O'Neil  
 Jean Orlando  
 Harley and Stephen Osman ++  
 Emily Owen-Smith  
 Denise Paley  
 Taylor and John Pavelski  
 Fernanda Perez, Cohort 19  
 Evelyn Polcari  
 Elizabeth and Christopher Pollack  
 Lisa Porter  
 Alicia Pride Maldonado, Cohort 4  
 Maria Puntereri  
 James and Jacqueline Quigley  
 Aysha Ramseur and  
 Nathan Moore ++  
 Ayna Ramseur-Moore, Cohort 16  
 Nicole Reindel, Cohort 15  
 Brenna and Brian Rhone  
 Marianne and Michael Riess +  
 Mackenzie Riofrio, Cohort 17  
 Joshua Rivera  
 Rachel Robison  
 Lydia Rouzeau and Andrew Cohen +  
 Cindy Ruiz, Cohort 8  
 Jennifer Rusk  
 Ellie Ryan  
 Krystal and Michael Sachs  
 Carrie Salvatore  
 Catie and Steve Salyer  
 Emily and Aaron Samel  
 Jinny and Jesse Sammis  
 Dorianne and David Samuels ++  
 Diana and Eddi Sanabria ++  
 Marc Saracino  
 Alexandra and James Scott +  
 Bee Shapiro  
 Imani Sherrill, Cohort 13 +  
 David Shulz  
 Michele Siegelman

Emily Silbersher  
 Nick Simmons  
 Lawrence Skeats  
 Dillon Smith  
 Julia Snowden  
 Sade Sommerville, Cohort 10  
 Spira Brownwyn  
 Pamela Stockton +++  
 Val and Clifford Storms  
 Julia Stratoudakis  
 Birva Straub  
 Michelle Summers +  
 Theresa Sutton  
 Matthew Suzuki +++  
 Monica Tai  
 Sabrina Tamraz  
 Laura Tarui  
 Joshua Terry, Cohort 12  
 Jess and Pete Thomson +  
 Emily Tseng  
 Jill Tucker and Andy Cook  
 Gail and Seth Turkeltaub ++  
 Nastenka Urban-Mirthes  
 Nelsy Urban and Ruben Gonzalez  
 Frank and Venny Urban  
 Chelsea Usiomwanta, Cohort 20  
 Adell Vann, Cohort 18  
 Brandon Velez, Cohort 12  
 Juan Velez, Jr., Cohort 16  
 Gabby Vissicchio  
 Bitsy Wainwright  
 Franny Wang  
 Anne and Howard Ward  
 Wanda and Steven Weber ++  
 Evie Wen  
 Amy and David West  
 Westminster  
 Charlotte Williams  
 Susie Williams +  
 Courtney and Ben Wilson  
 Bahar Yoselevsky  
 Patricia G. and Thomas Young +++  
 David Zappaterrini  
 Hayley Zelina  
 Richard Zentko  
 Jacklyn Zitelli

## COLLEGE/UNIVERSITY REPRESENTATIVES

Lafayette College  
 Boston University  
 Brown University  
 Amherst College  
 Oberlin College  
 College of the Holy Cross  
 Colby College  
 Vanderbilt University  
 Colorado College  
 Brandeis University  
 Barnard College

## GIFTS IN KIND

Delamar Greenwich  
 Digital Currency Group  
 Education Records Bureau  
 Greenwich Sports Medicine  
 Horseneck Wines and Spirits  
 Erin and Duggan Jensen  
 Jenny Koh  
 Macy's  
 Minute Man Press  
 Lauren and Patrick O'Shaughnessy  
 Navy Lobster  
 Neuhaus  
 Margaret and Kevin O'Keefe  
 Peak 360  
 Rhone  
 Ring's End  
 Saks Fifth Avenue Greenwich  
 Serpentine Jewels  
 Southfield Capital  
 Squeeze De Citron  
 Nelsy Urban and Ruben Gonzalez  
 Urban Flooring  
 Veronica Beard  
 Wilderness Safaris

## MATCHING GIFT COMPANIES

AllianceBernstein  
 Berkshire Partners  
 BlackRock Matching Gift Program  
 Figma Inc  
 Goldman Sachs Matching Gift Program  
 Google Matching Gifts Program  
 Hologic Charitable Fund Matching  
 PJT Partners  
 Regeneron Pharmaceuticals  
 Two Sigmas  
 Warburg Pincus

## GIFTS IN HONOR OF

Maxine Armstrong  
 Evelyn Lorentzen Bell  
**The Gaviria Family**  
 Mimi Sternlicht  
**Tracy Grossman**  
 Nicole and Larry Heath  
 Barry Sternlicht  
**Nicole Mitchell**  
 Heather Goldberg  
**Lauren O'Shaughnessy**  
 Tiere and Bill Hessert  
**Ruth Reiser**  
 Megan Fitzgerald & Todd Edgington  
**The Serenbetz Family**  
 Richard Northrup  
**Imani Sherrill**  
 Marie Ferguson

## GIFTS IN MEMORY OF

Ellen Caputo  
 Maxine Armstrong  
**Nancy Hoffman**  
 Henry Hoffman  
**Peter Osarogie Usiomwanta**  
 Jennifer Clessas

## SPECIAL THANKS

Alexandra Franklin  
 Carnegie Prep  
 CoCreate at GE  
 John Bain  
 John Reiser  
 Julia Simmons  
 Lauren Corrinet  
 Sacred Heart Greenwich  
 Steven Greenbush

# Ways to Give

**Y**our gifts, large or small, go to support our long-term goal of helping underserved students gain access to exceptional educational opportunities. It is because of your ongoing investment in our mission that our scholars continue to achieve college success at unparalleled rates and emerge as leaders, well positioned to create positive change in the world. Thank you!

## GIFTS BY CHECK

Please make your check payable to REACH Prep and send to:  
484 Pacific Street, Ground Floor,  
Stamford, CT 06902.

## GIFTS BY CREDIT CARD OR WIRE TRANSFER

Visit [reachprep.org/support](https://reachprep.org/support) to make a secure online gift or to find wire transfer instructions.

## MATCHING GIFTS

If your employer has a matching gift program, please contact us at [Development@reachprep.org](mailto:Development@reachprep.org).

## GIFTS OF STOCK

Gifts of appreciated stock qualify for a tax deduction based on the fair market value of the stocks at the date of transfer. Securities can be wired directly to our brokerage account:

Attn: Laurie Golden Jeffrey  
Morgan Stanley Wealth Management  
One Fawcett Place, 3rd Floor  
Greenwich, CT 06830-6516  
Direct: (203) 625-4817  
[Laurie.goldenjeffrey@morganstanley.com](mailto:Laurie.goldenjeffrey@morganstanley.com)

For the benefit of REACH Prep Inc.  
ADTC Security No. 0015  
Account No. 409-070377-251

Please notify REACH Prep of your securities transfer by contacting [Development@reachprep.org](mailto:Development@reachprep.org).

## PLANNED GIFTS

Retirement Accounts or Life Insurance Policies: You can make REACH Prep the beneficiary of your IRA or other retirement account, or of a fully paid life insurance policy.

Gift in Your Will: You can make a gift in your will, either a specific dollar amount or a percentage of the total value before (or after) other gifts have been made.

## GIFTS IN HONOR/MEMORIAM

These special gifts will be listed separately in our Annual Report and the honoree or their family will be personally notified of your kindness.

*REACH Prep is a 501(c)(3) non-profit organization. Our Federal Tax ID Number is 06-1438889. All gifts are tax deductible to the extent of the law.*





484 Pacific Street  
Ground Floor  
Stamford, CT 06902

[REACHPREP.ORG](http://REACHPREP.ORG)



**SAVE THE DATE**  
**FALL EVENING  
EVENT**  
Saturday  
October 17, 2026

